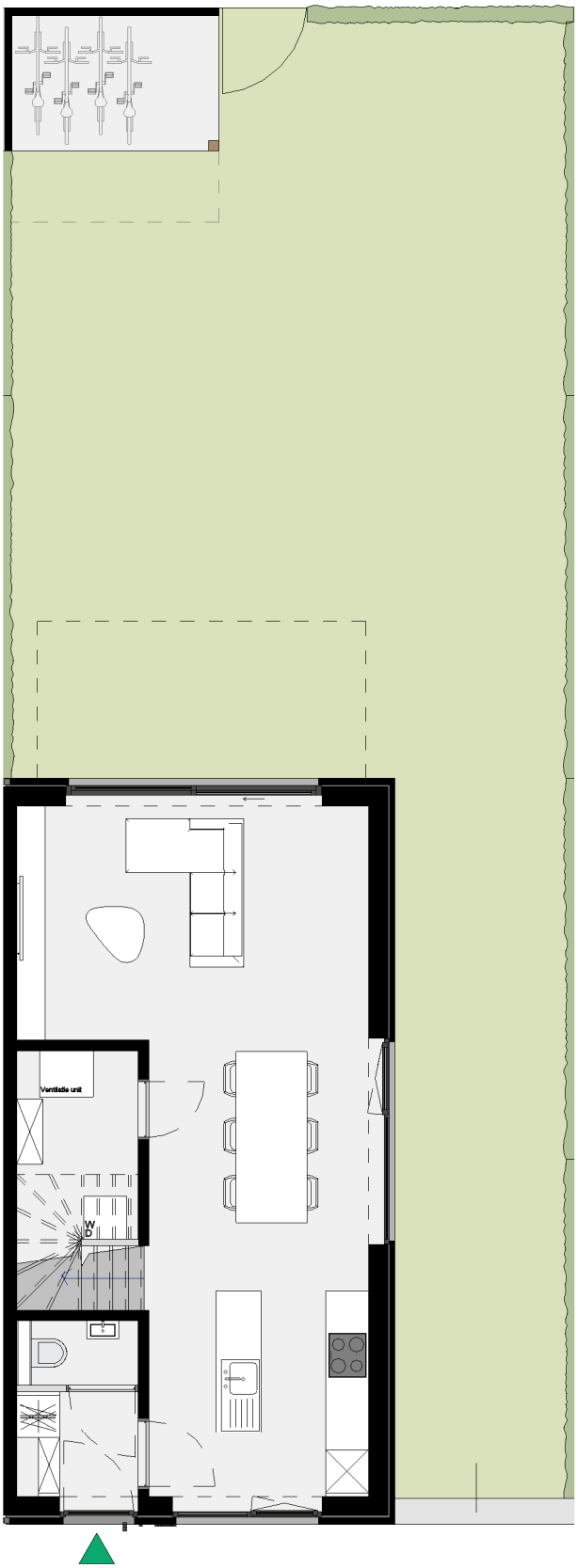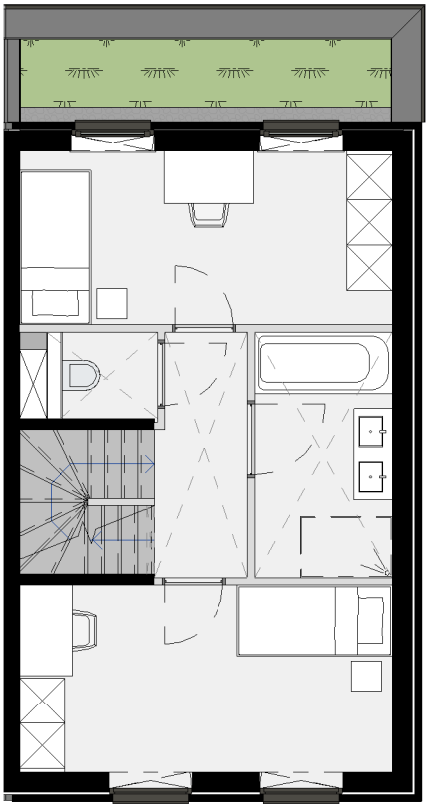
Ventilatie unit
W
D