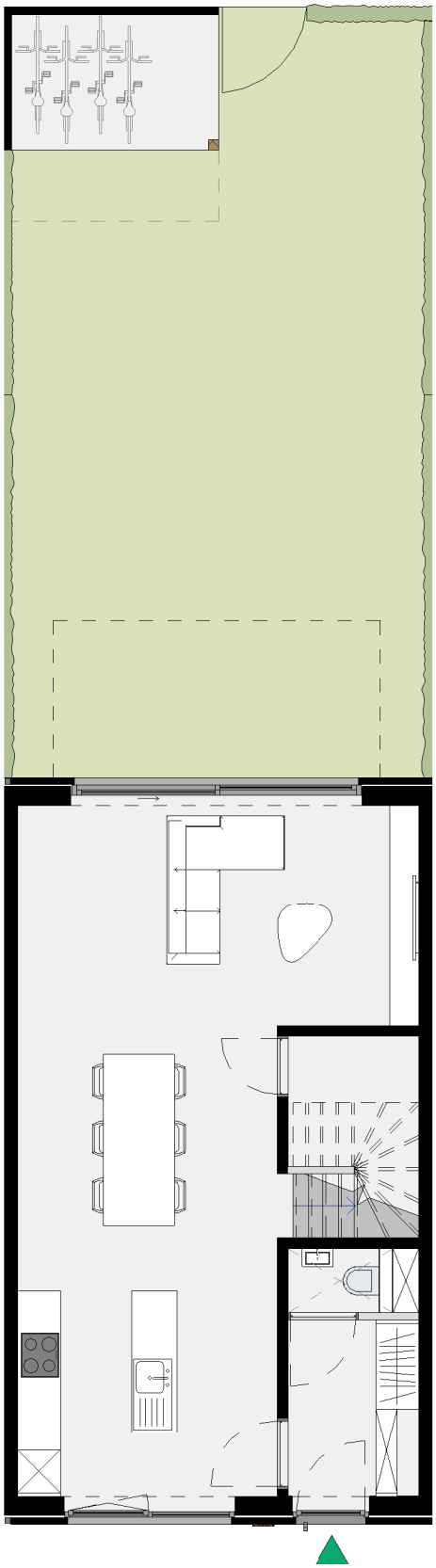

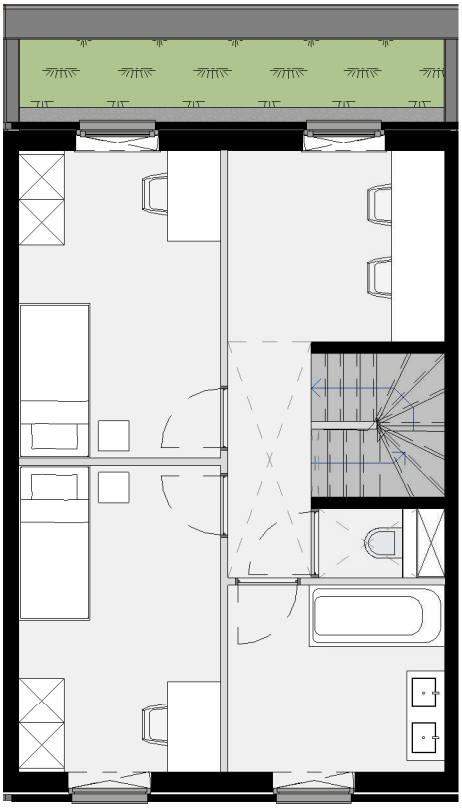

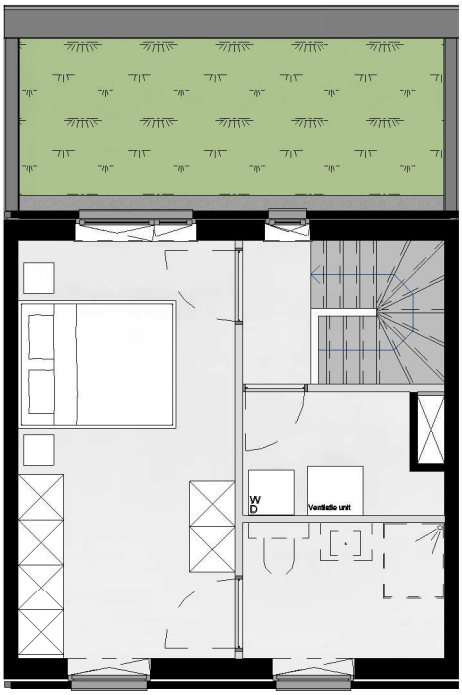
W
D
Ventilatie unit